Registration Eligibility and Timing of Classification Hearing Flow Chart (with objections)

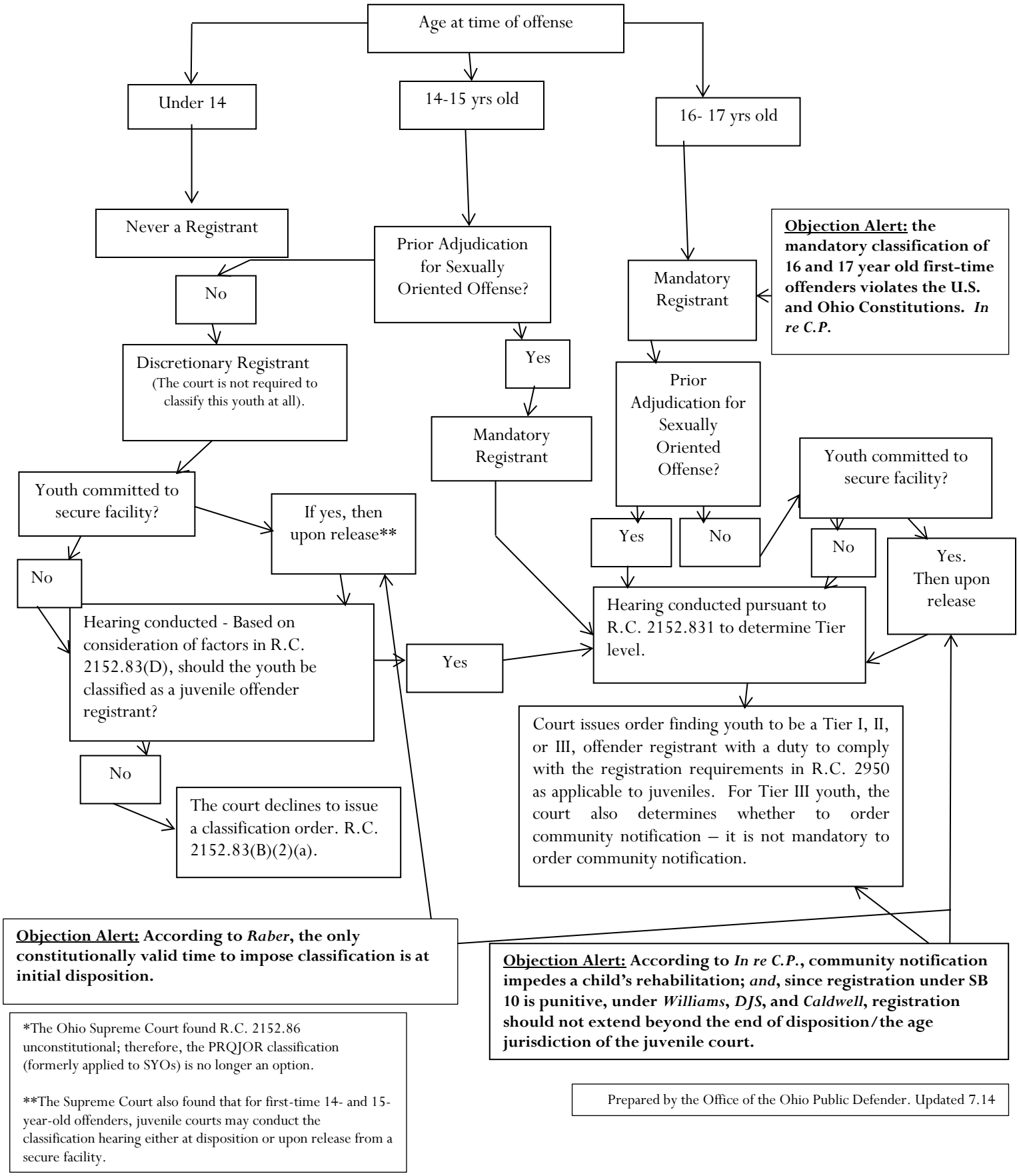

*The Ohio Supreme Court found R.C. 2152.86 unconstitutional; therefore, the PRQJOR classification (formerly applied to SYOs) is no longer an option.

**The Supreme Court also found that for first-time 14- and 15-year-old offenders, juvenile courts may conduct the classification hearing either at disposition or upon release from a secure facility.

Prepared by the Office of the Ohio Public Defender. Updated 7.14